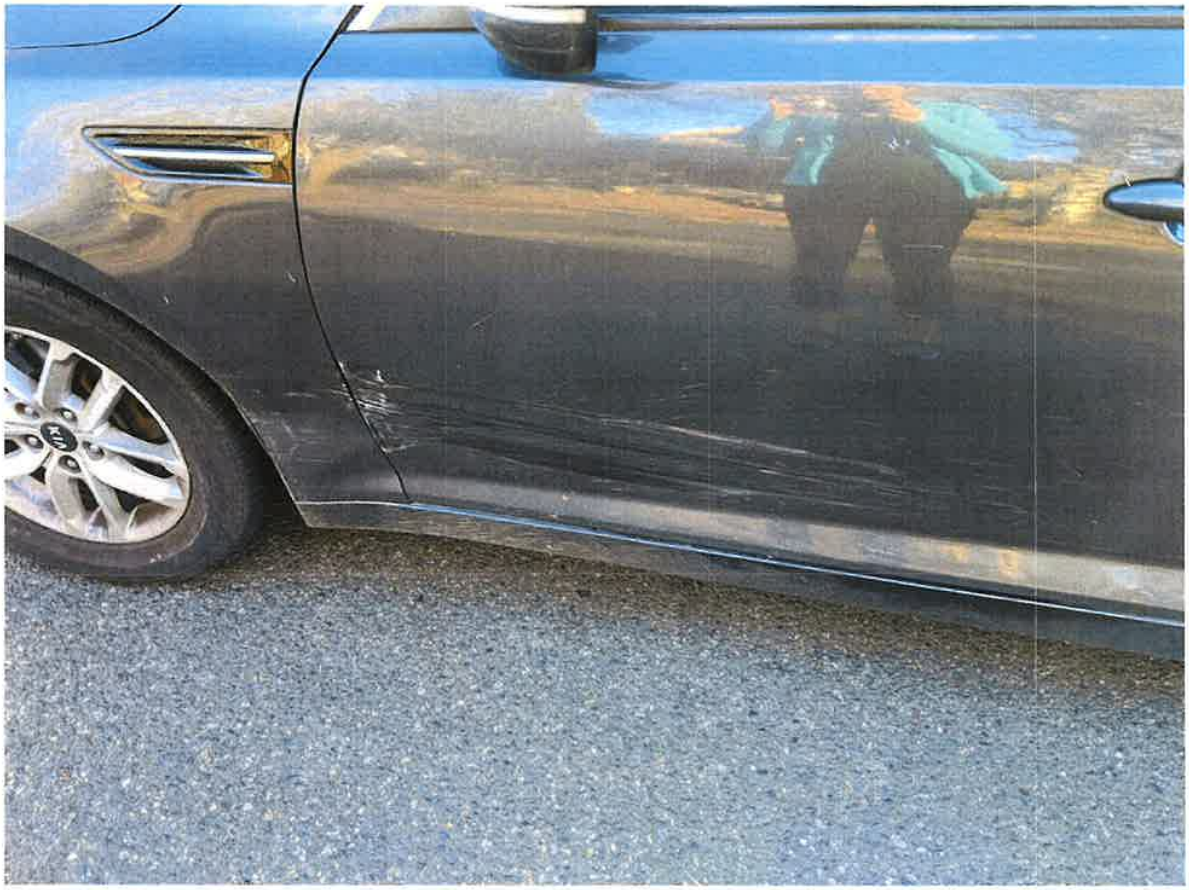

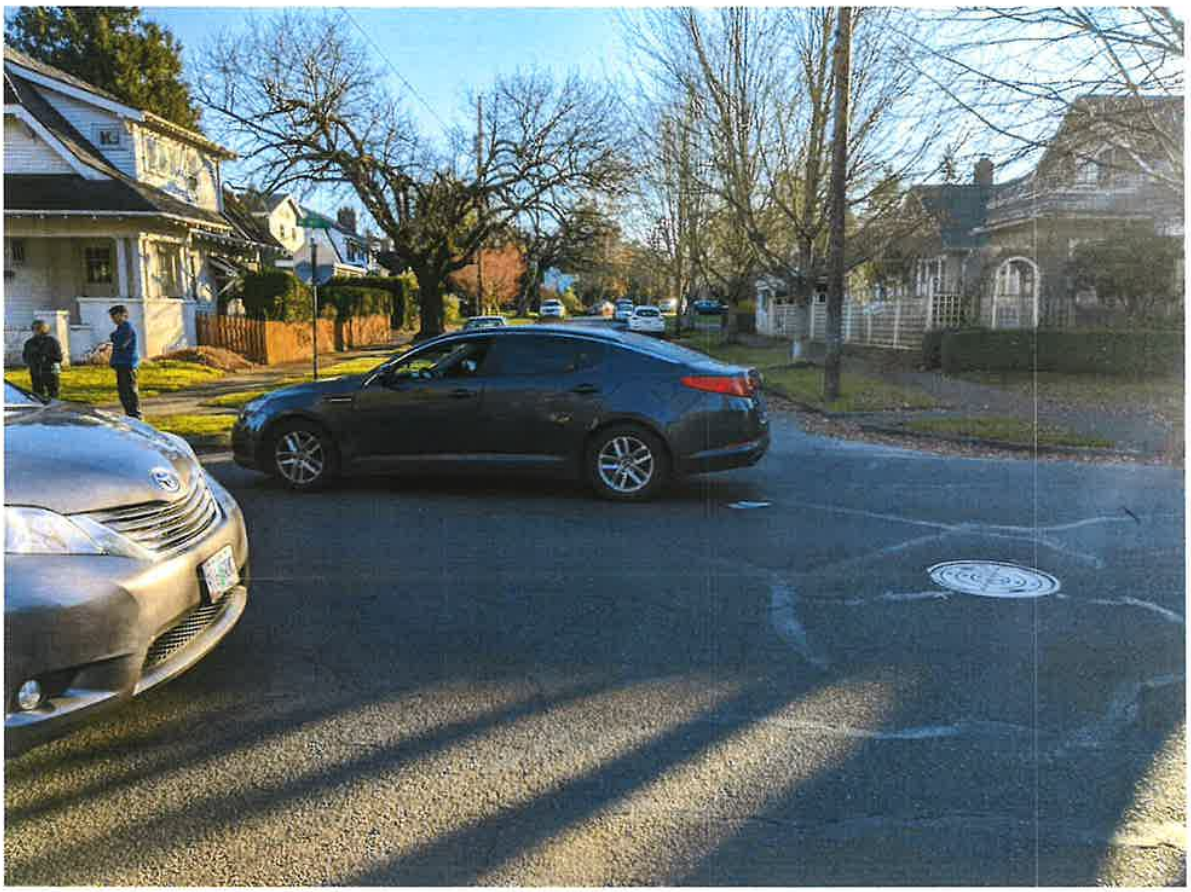

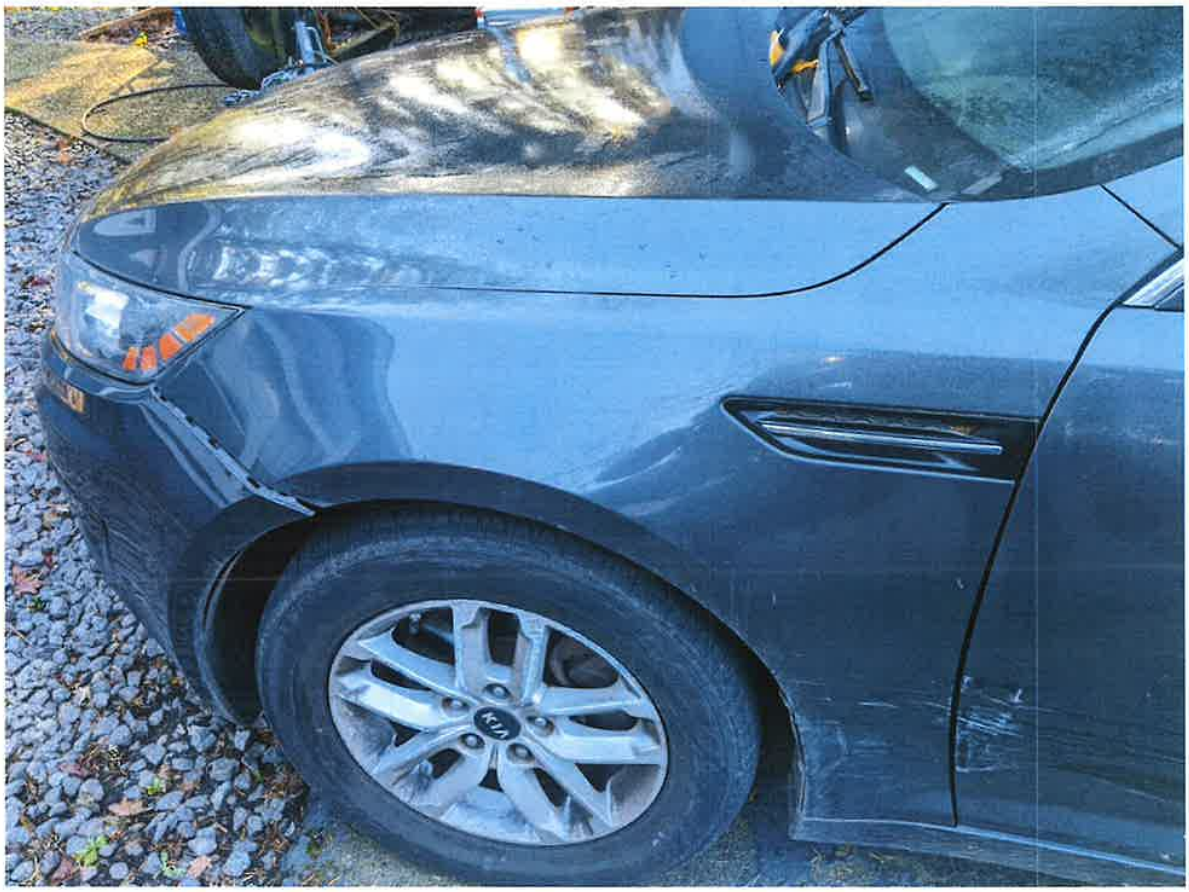

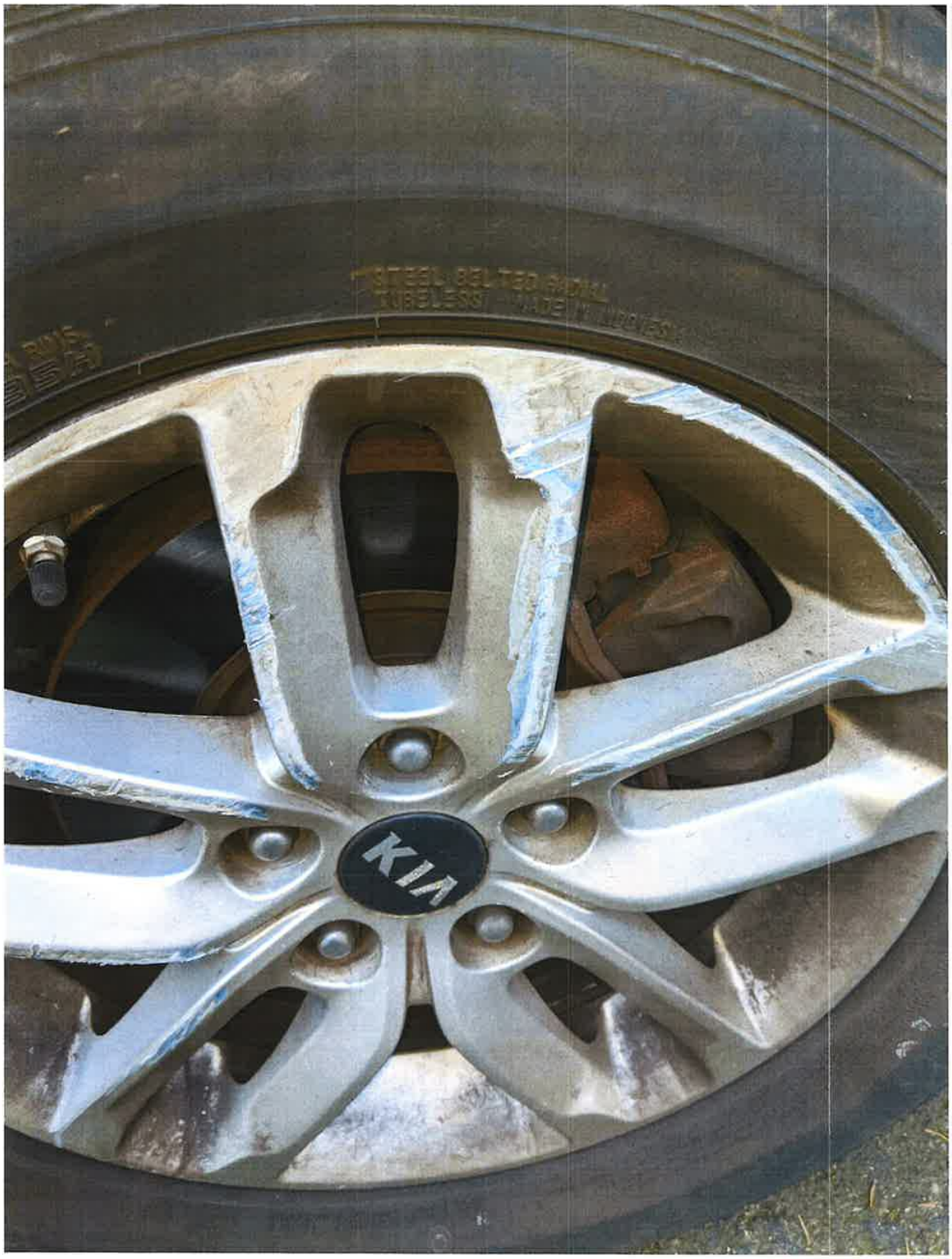
STEEL BELTED RADIAL
TUBELESS
KIA